

ELEVATION

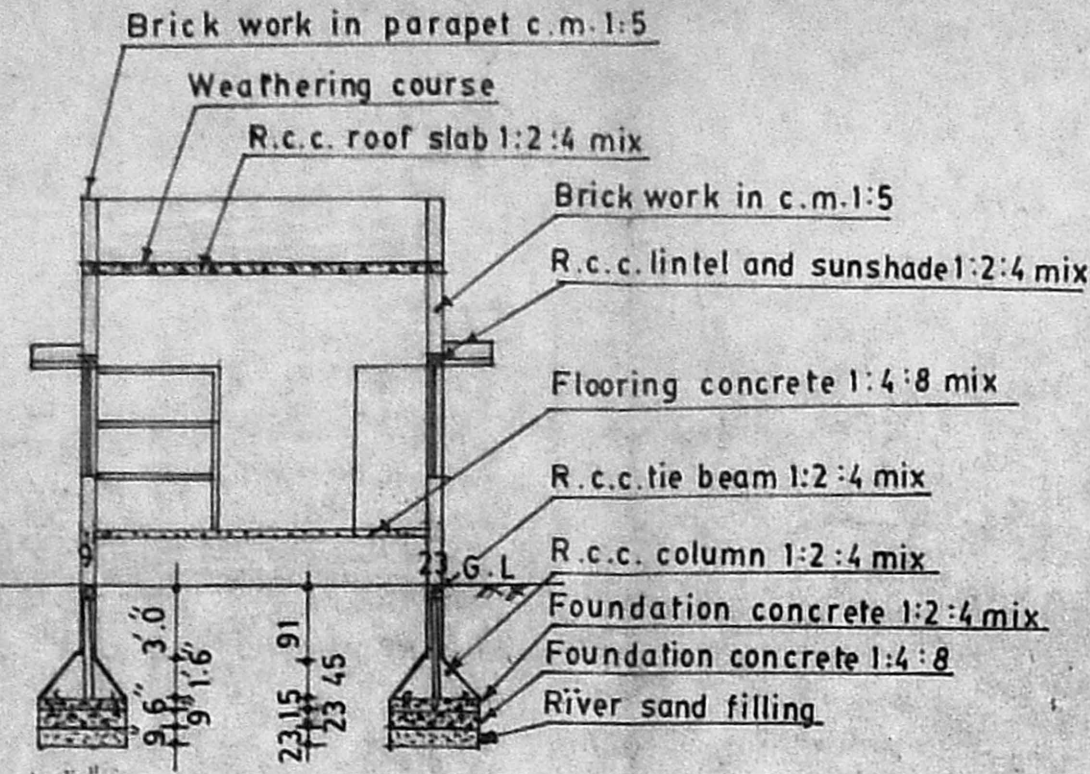

SECTION ON A-B

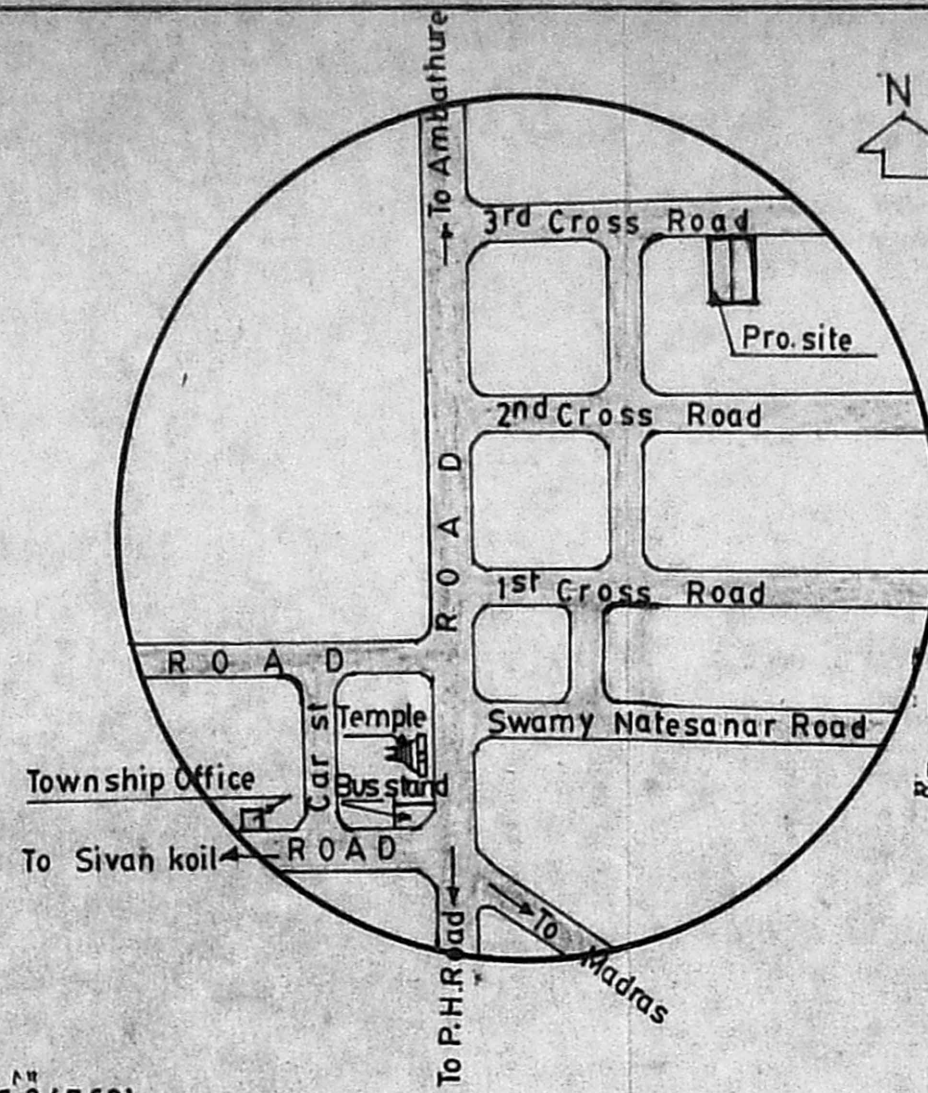

KEY PLAN (Not to scale)

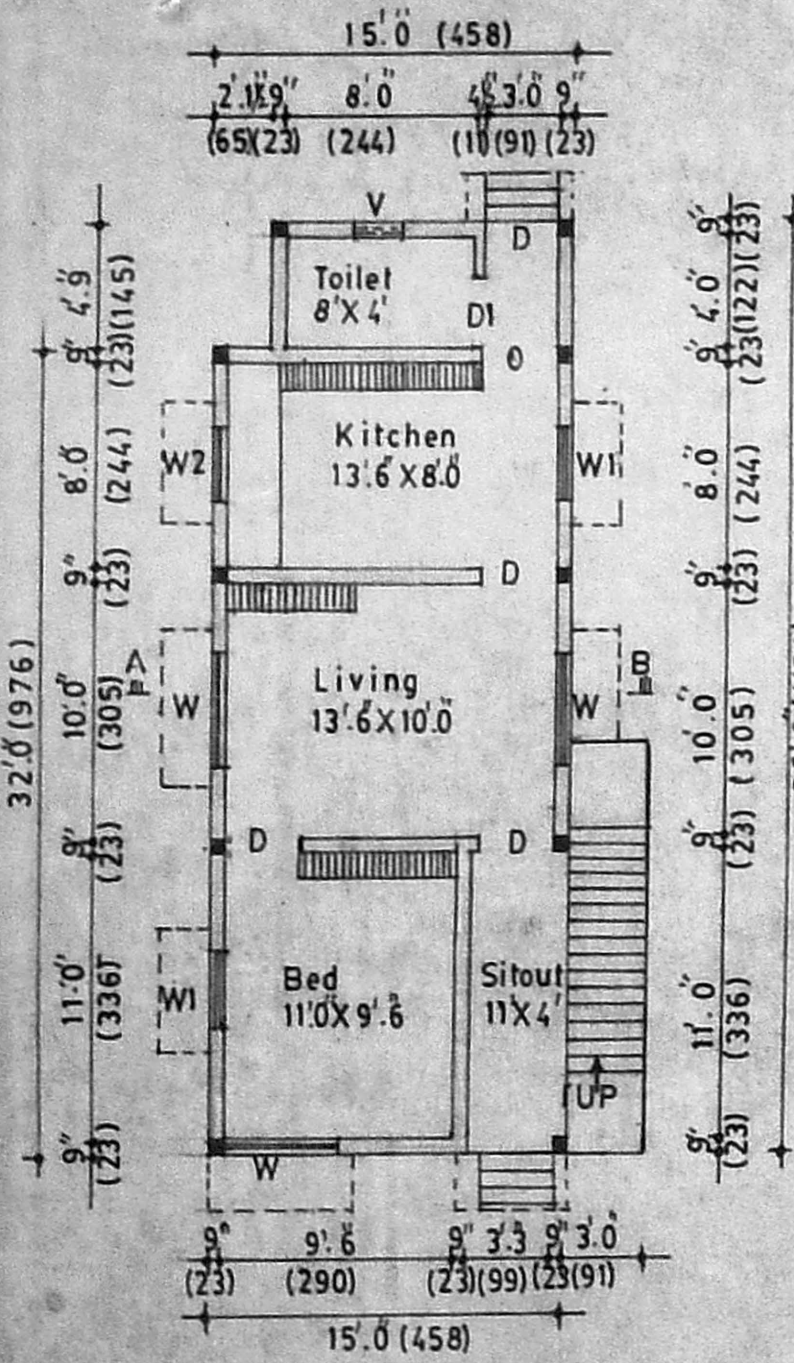

GROUND FLOOR PLAN

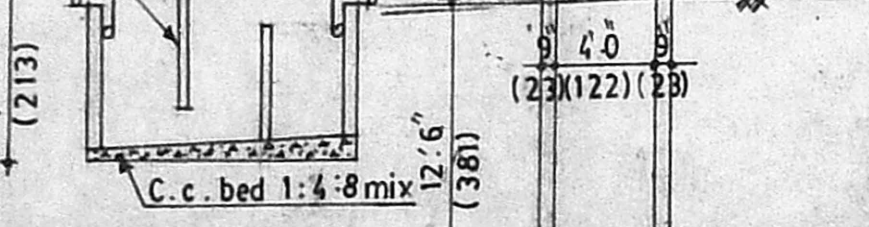
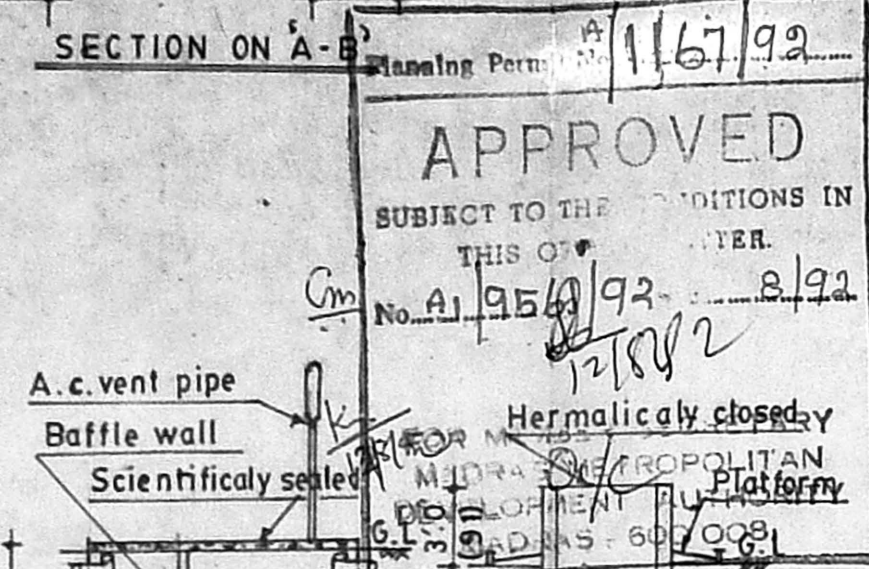

SECTION X-Y

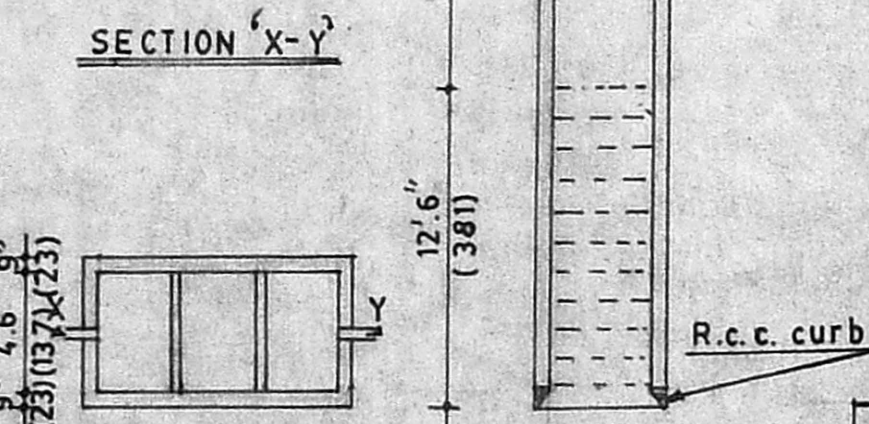

PLAN OF SEPTICTANK

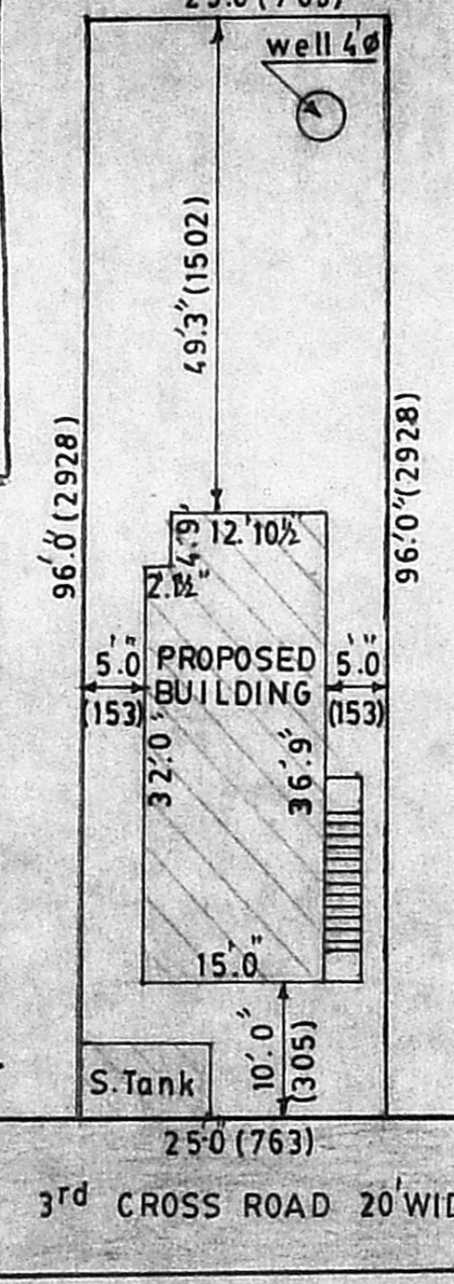

SECTION OF WELL

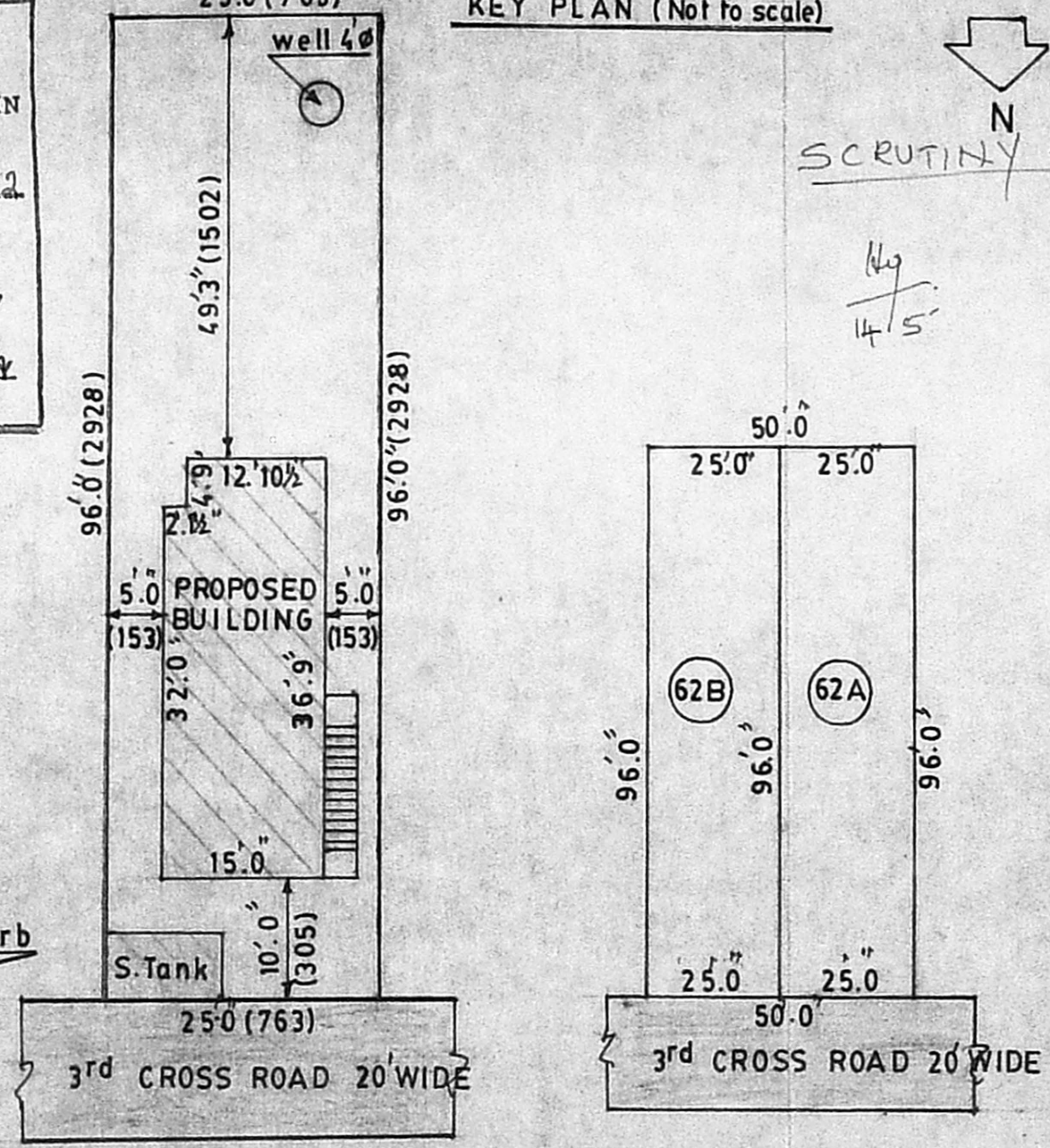

SITE PLAN

SCALE 1" = 16'0" (1:200)

SUB DIVISION PLAN

SCALE 1" = 32'0" (1:400)

PLAN SHOWING THE PROPOSED CONSTRUCTION OF THE RESIDENTIAL BUILDING IN PLOT No.62 A, S.No 136/1, 135, 134, 133, 127, 126, 138, 139, 137, OF SRI DEVI KARUMARI NAGAR, KOLADI VILLAGE, SAIDAPET TALUK, CHENGALPATTU M.G.R. DISTRICT, MADRAS 600 077.

SCALE 1" = 8'0" (1:100)

REFERENCE:-

D. DOOR	3'0"x6'6" (091X198)
D1. DOOR	2'6"x6'6" (076X198)
O. OPEN	3'0"x6'6" (091X198)
W. WINDOW	4'6"x4'0" (137X122)
W1. WINDOW	3'0"x4'0" (091X122)
W2. WINDOW	3'0"x2'0" (091X061)
V. VENTILATER	2'0"x1'6" (061X045)

AREA:-

PROPOSED PLINTH AREA 541 sft (50.25 sqm)
 SITE EXTENT 2400 sft (222.96 sqm)
 F.S.I. 0.22
 PLOT COVERAGE 22.54%

COLOUR INDEX:-

PROPOSED WORK	
BOUNDARY	
ROAD	

பி.லக்ஷ்மி
 (Tmt. B. LAKSHMI)
 OWNER

V. Krishnamurthi
 V. Krishnamurthi, AMISE
 Licensed Surveyor Class I
 Madras Corporation No. 5
 Plot No. 543, 20th Street
 Sector-4, K. K. Nagar,
 MADRAS-78.

ENGINEER